



RACE GUIDE WORLD RALLYCROSS OF SOUTH AFRICA

Rallycross Promoter GmbH
Season 2023



// CONTENTS

1. Local Organiser Contact details
2. FIA Contact details
3. Rallycross Promoter Contact details
4. Importation/Customs information
5. National & Local information
6. Radio
7. Circuit information
8. Paddock Information
9. First Aid/Emergency contact details
10. PR Activities
11. Tickets & Hospitality information
12. Order Forms
13. Maps

// LOCAL ORGANISER CONTACT DETAILS

Steyn Momberg, Senior Project Manager:

T: +27 (0)82 553 3030

E: steyn@worldsport.ae

Jason Williams, Assistant Project Manager:

T: +27 (0)76 076 1317

E: jason@rallycross.co.za

Karl Straszacker, Venue Operations Manager:

T: +27 (0)82 550 2061

E: karl@rallycross.co.za

Des Easom, Venue Executive Manager:

T: +27 (0)82 494 8466

E: des@wpmc.co.za

Phillip Mkorongo, Commercial Manager:

T: +27 (0)73 349 2701

E: phillip@livecompanygroup.com

Joy Larkman, Racing Village Manager:

T: +27 (0)84 522 4147

E: joy@rallycross.co.za

Steve Harding, Motorsport South Africa:

T: +27 (0)82 770 7789

E: steve@hardinglaw.co.za

Glyn Broomberg, Event Permits & Applications:

T: +27 (0)72 170 7547

E: glyn.broomberg@eyethuevents.co.za

Phil Prinsloo, Event Safety & Security Liaison:

T: +27 (0)83 667 7377

E: phil.prinsloo@eyethuevents.co.za

Jenni Liefeldt, Hospitality & Client Services Manager:

T: +27 (0)82 445 0304

E: jenni@livecompanygroup.com

Leonie Mollentze, Marketing Manager:

T: +27 (0)82 550 1514

E: leonie@rallycross.co.za

// RALLYCROSS PROMOTER CONTACTS

Arne Dirks, Executive Director

T: +49(0) 151 26 791259

E: arne.dirks@fiaworldrallycross.com

Russell Atkins, PR & Communications Manager

T: +44 (0) 7971 748906

E: russell.atkins@fiaworldrallycross.com

Liam Johnson, Social Media Manager

T: +44 (0) 7513 936 886

E: liam.johnson@fiaworldrallycross.com

Tim Whittington, Championship Coordinator

T: +44 (0) 7973 215 449

E: tim.whittington@fiaworldrallycross.com

Julie O'Leary, Event Manager

T: +44 (0) 7471 900 729

E: julie.oleary@fiaworldrallycross.com

Felix Poehlmann, Strategic Project Specialist

T: +49 (0) 173 3001517

E: felix.poehlmann@fiaworldrallycross.com

// FIA CONTACTS

FIA OFF-ROAD DEPARTMENT: offroad@fia.com
Chemin de Blandonnet 2
1215 GENEVE 15
SWITZERLAND
+41 22 544 44 00

SPORTING ADMINISTRATION: **Patricia CAAMANO**
pcaamano@fia.com
+41 22 544 45 06

RALLYCROSS SPORTING MANAGER: **Emil AXELSSON**
eaxelsson-consultant@fia.com
+41 78 206 86 79

ROAD SPORT DIRECTOR: **Andrew WHEATLEY**
awheatley@fia.com
+41 22 544 44 73

TECHNICAL DELEGATES: **Iiro PALMI**
ipalmi-consultant@fia.com
+358 50 347 5177

Karl-Heinz GOLDSTEIN
khgoldstein@fia.com
+41 78 611 20 31



// NATIONAL & LOCAL INFORMATION

Climate:

- World RX of South Africa will be held at the beginning of October. Typical weather conditions at this time of year consist of cool mornings, moderate daytime temperatures with cooler evenings. Some rain may still fall; however, this is usually light rain and generally clears within a few hours.
- Average temperatures for this time of year:
 - Minimum Temperature: 13°C
 - Maximum Temperature: 21°C

Venue & Welcome Centre:

- Killarney International Raceway, 6 Potsdam Road, Table View, Cape Town, South Africa, 7439
- Entrance at Gate 5 and Paddock entry
- Then will be located at the end of the road
- Opening hours: TBC

Sunrise & sunset:

Approximate times:

- Sunrise: 06:15
- Sunset: 18:53

Time zone:

Cape Town, South Africa – SAST (South African Standard Time) – GMT +2 hours

Currency:

The local currency used is the South African Rand (ZAR). R10, R20, R50, R100 & R200 Bills are used, where:

1 Pound Sterling = R23.80

1 Euro = R19.86

(Rates fluctuate)

// RADIO

Please register radio frequencies with:

Rob Nel, Omnicoms

Mail: Rob@omnicoms.co.za

Phone number: +27 84 907 3981

Radio information from Rob below:

- Must be in good working order
- TX Power must not exceed 5w
- All equipment must operate on the allocated frequency. They all submit alternative frequencies, so if I have two or more teams on the same frequency, I will look at the alternative frequencies to ensure there is no crossover

// CIRCUIT

- Killarney International Raceway, 6 Potsdam Road, Table View, Cape Town, South Africa, 7439
- GPS Coordinates: -33.8229° S, 18.5302° E
- Helipad GPS Coordinates: -33.82098° S, 18.53264° E
- Contact person at Killarney: Des Easom +27 (0)82 494 8466
- Venue Operations Manager: Karl Straszacker +27 (0)82 550 2061

These three entrances marked on the map will be your main entrances for Killarney International Raceway.

- Entrance 5 marked on the map will be your main entrance to the paddock

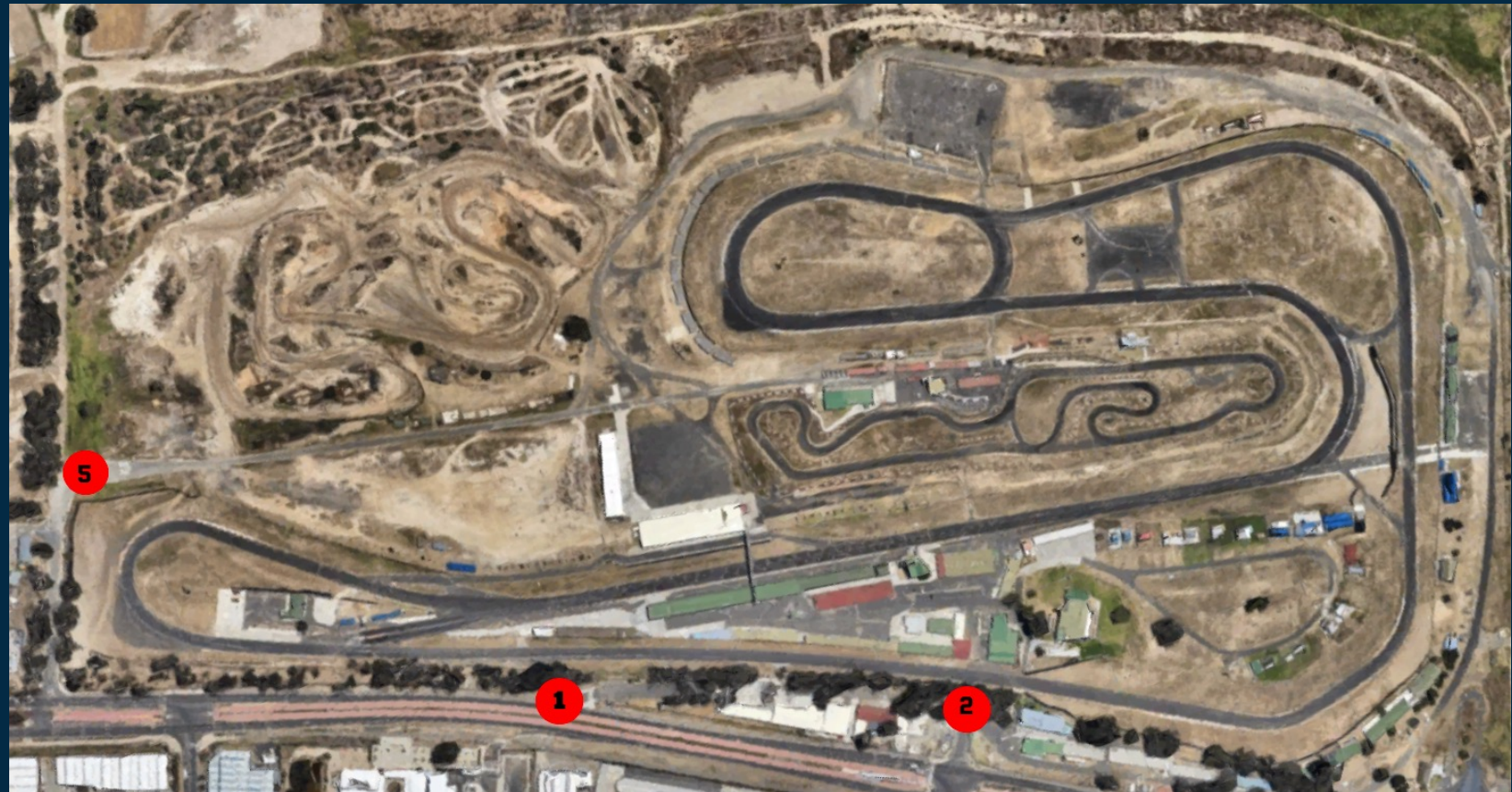

// FIRST AID, HOSPITALS & EMERGENCY SERVICES

Emergency Services contact details:

- Ambulance (ER24): 084 124

Closest hospital to the racetrack:

- Netcare Blaauwberg Hospital, Waterville Street, Sunningdale, Cape Town, 7441
- +27 (0)21 554 9000

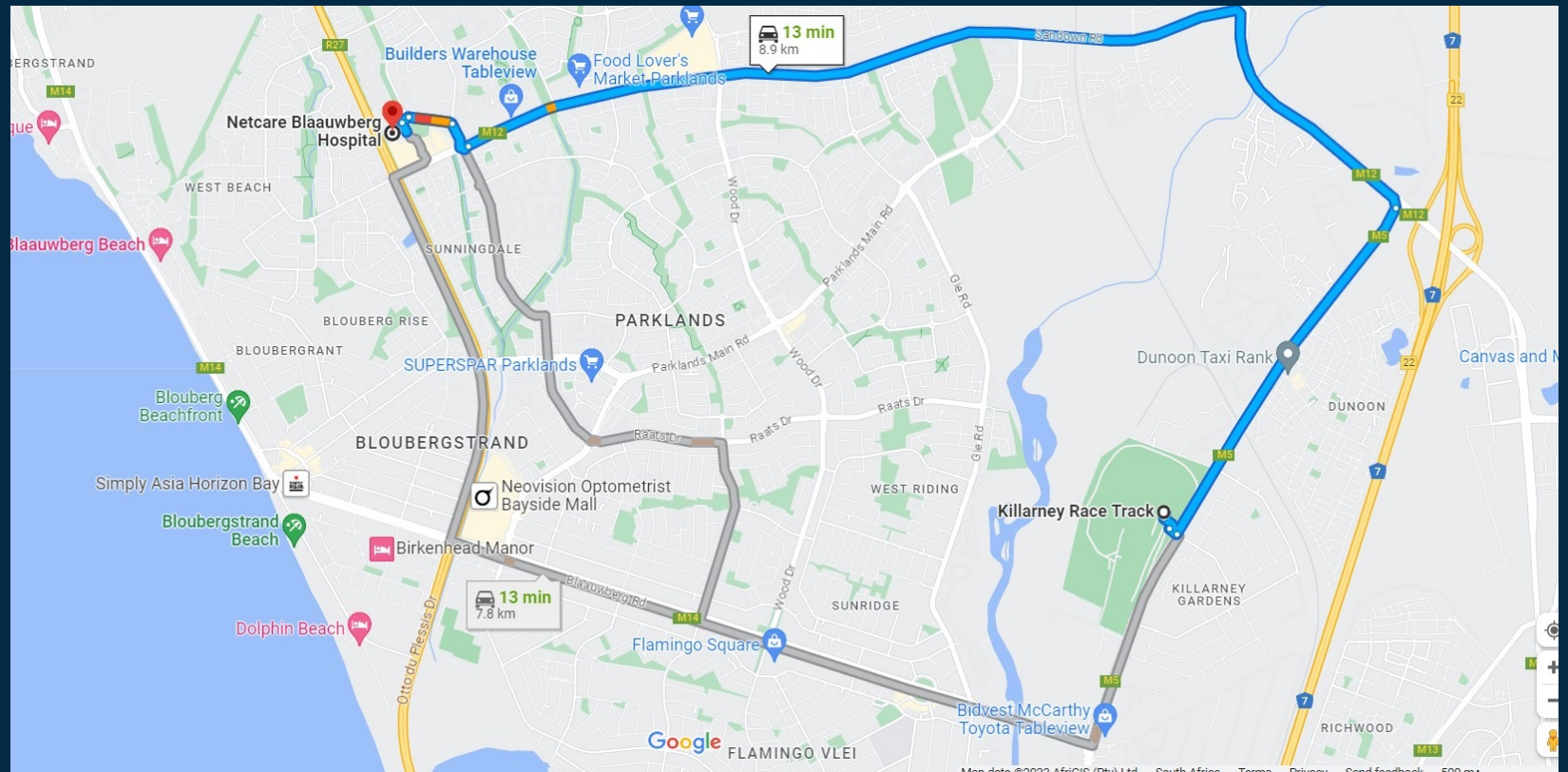

// MARKETING, MEDIA & PR ACTIVITIES

Note that all current race week plans are topline, TBC and pending agreements & approval.

A number of activations and media opportunities/interviews are currently being planned for the build-up to World RX of South Africa (off-site) and the race weekend itself (on-site), with both traditional media and influencers.

Further information will be communicated in due course.

// TICKETS & HOSPITALITY

GENERAL ADMISSION

GENERAL ADMISSION

R **275**

Located on the grass embankment with fantastic views.

Conveniently close to the Fan Village.

Perfect for families or groups of friends.

GRANDSTAND C - E

GRANDSTAND C - E

R **325**

Located on the South side of the track with a view of the first bend after the start.

Watch the cars travelling at high speed and jostling for position before turns 2 and 3 and then taking the jump.

GRANDSTAND I - M

GRANDSTAND I - M

R **325**

Located on the North side of the track

Great views from the jump, into turns 4, 5 and 6 as well as the Joker Lap, and the merge after the Joker Lap

- PLUS: 10% discount if you book a weekend pass
- Family / Group Package of 4 tickets (General Admission): R900
- Tickets at Webtickets. Info @ www.rallycross.co.za (under Tickets)

// TICKETS & HOSPITALITY

TRACKSIDE LOUNGE

Your Trackside Lounge Package includes:

- Event entry ticket **Fast track VIP entry lane*
- On-site VIP parking **1 per 2 guests*
- Access to the Trackside Lounge **Private lounge facilities are available for groups of 50 or more at an additional cost of R750-00 ex VAT per person*
- Dedicated viewing deck with outdoor seating and parasols
- Premium marquee infrastructure
- Café, cocktail and lounge-style furniture
- Plasma screens with live racing feed
- Dedicated VIP toilets
- A Classic menu inclusive of light breakfast, lunch and all-day snacks **Catering will be Halal-friendly and will include vegetarian and vegan options*
- Complementary, fully-service bar throughout the day **Includes MCC, wine, malt, spirits, soft drinks and water*
- Dedicated grandstand seating adjacent to the Lounge
- Access to the WRX Exhibition Village

Upgrade options include:

- Branded guest merchandise
- Branded grandstand cushions
- Pit Lane Walks and Garage Tours **Subject to availability*



Package Price: From R3,950 ex vat per person per day

TRACKSIDE BAR

Your Trackside Bar Package includes:

- Event entry ticket
- VIP parking **1 per 2 guests*
- Access to the Trackside Bar **No U-18s in the bar area*
- Access to dedicated grandstand seating directly adjacent to Bar
- Shaded seating area to include café, cocktail and lounge-style furniture
- Dedicated VIP toilets
- Complementary, fully-service bar throughout the day **Includes wine, malt, spirits, soft drinks and water*
- Food vouchers to the value of R150 per person **To be redeemed from the on-site food trucks on the day. Additional food available for purchase thereafter.*
- Access to the WRX Exhibition Village

Upgrade options include:

- Branded guest merchandise
- Branded grandstand cushions
- Pit Lane Walks and Garage Tours **Subject to availability*



Package Price: From R1,950 including vat per person per day

Info @ www.rallycross.co.za (under Tickets)

// ORDER FORMS

ORDER FORM: Additional paddock services (outside Europe)			
Item	Price per unit	Units required	Total price
Office Trailer	R15,000		
Executive toilet – 2 toilets – 4 day rental	VIP Toilets, R11,250		
Tables 120 x 60 x 74cm	R236 per table		
Chairs	R41 per Chair		
Fridge	R690		
Golf cart			
Mountain bike hire	R1,325 per Bike for 4 days		
Electric mountain bike hire	R2,000 for 4 days		
Electric Scooter rental	R1,000 for 4 days		
European to local electrical plug adaptors	R84		
Compressor. CFM 250	R650 Per day		
Pedestal fan	R632,5		
For consumables, etc. please contact Harp Motorsport (below)			
Harp Motorsport Killarney Race Circuit Tel: +27 (0)21 5577521 Cell: +27 (0)766 318 275 Visit us at www.harpmotorsport.com			

For more information contact Sebastian kohler: Sebastian@rallycross.co.za



// LET'S GO RACING TOGETHER!

WE ARE LOOKING FORWARD TO WORKING WITH YOU!